

JD

05/14/2019

ED

05/14/2019

This sketch is furnished for information purposes only to assist in the property location with reference to streets and other parcels. It is not guaranteed as to accuracy and the company assumes no liability for any loss occurring by reason of reliance thereon.

DEPLAT OF PART OF BLK 5
LEAVENWORTH LAND COS 1ST ADD
TO LEAVENWORTH, WASH
SCALE: 1"=60'

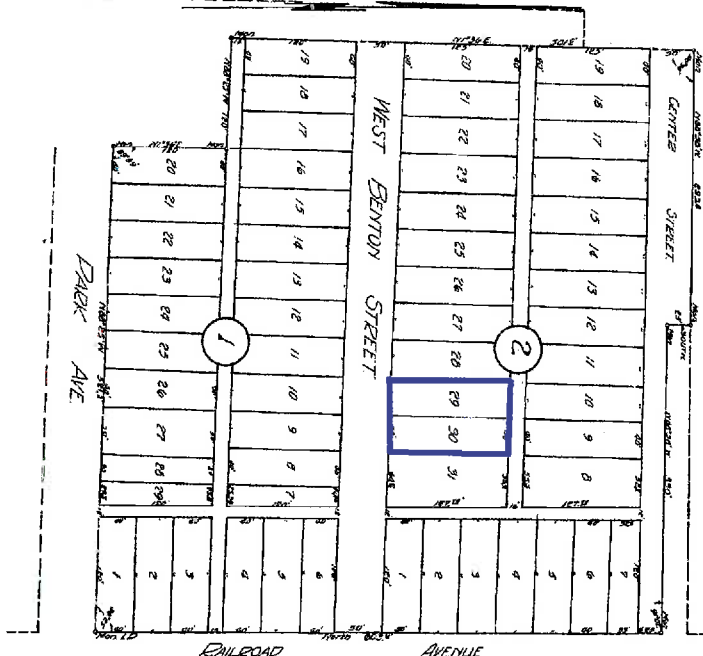

Description
The greater part of Block 5 (Leavenworth) West includes parcel Lot One and part of Lot Two of Block 5 of said plat described as follows: - Part of the 1/2 acre of land owned by the Leavenworth Land Company, Inc. and more particularly that portion of said land which is bounded on the north by Leavenworth Avenue, on the east by Leavenworth Street, on the south by West Bentley Street and on the west by Parker Avenue. The total area of said land is 1/2 acre, more or less, and is shown on the plat hereto attached. The same is being sold to the Leavenworth Land Company, Inc. for the purpose of subdividing the same into lots of various sizes and shapes. The plat hereto attached shows the proposed subdivision of said land into 31 lots, more or less, and is being filed for the purpose of recording the same in the public records of said county. The plat hereto attached is a true and correct copy of the original plat as filed in the office of the County Clerk of said county on the 12th day of October, 1919, and is being filed for the purpose of recording the same in the public records of said county.

Acknowledgment
I, the undersigned, Clerk of said county, do hereby certify that on this 12th day of October, 1919, the within and foregoing plat was presented to me and I have caused the same to be signed and sealed in accordance with the provisions of the laws of this state.

Notary Public
S. B. Butler
Clerk of said county

Approved
Approved by the City Council of the City of Leavenworth, Kansas, this 21st day of Oct. 1919

Frank E. Campbell
Mayor



7/1919
State of Washington
County of Lewis
I, the undersigned, Clerk of said county, do hereby certify that on this 12th day of October, 1919, the within and foregoing plat was presented to me and I have caused the same to be signed and sealed in accordance with the provisions of the laws of this state.